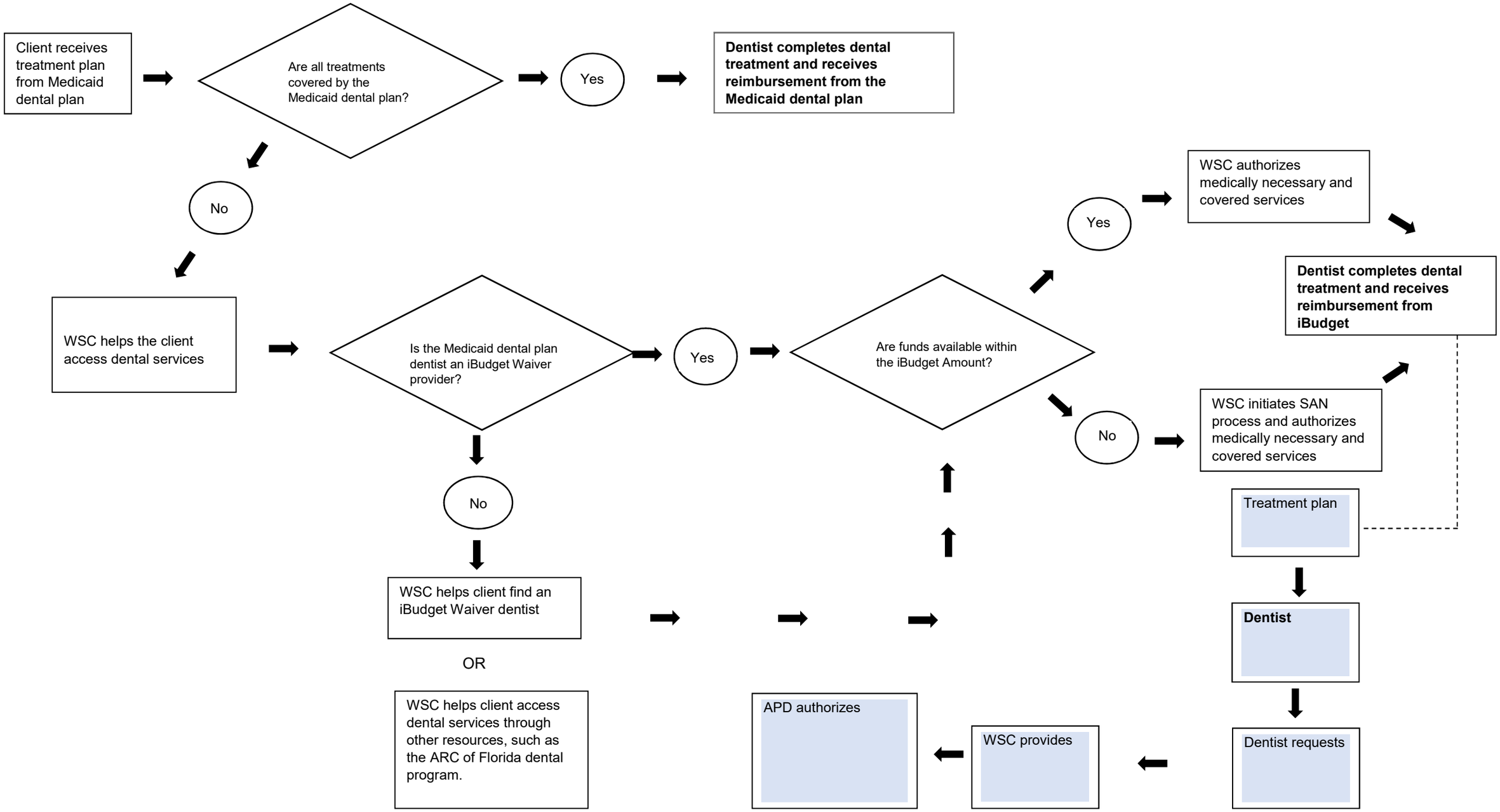Process Flow – Adult Dental Services for Clients Enrolled on the iBudget Waiver - 8/19/19